top shelf concepts®
food presentation solutions

Remote Village Catering Buyer's Guide









Australia's mining and resources sector continues to compete for skilled FIFO talent, making workforce attraction and retention more important than ever. While competitive pay, rosters, and career development remain key considerations, the overall worker experience has become an increasingly important differentiator.

Comfortable accommodation, quality dining, and welcoming communal spaces all contribute to workforce wellbeing, job satisfaction, and long-term retention.

For people living and working away from home, the dining hall is more than a place to eat—it's where they recharge, connect with colleagues, and enjoy a sense of normality after long shifts. Investing in modern hospitality and food presentation is no longer simply about meeting operational requirements; it's about creating an environment where workers feel valued, supported, and motivated throughout their time on site.

This guide is designed for Village Managers, Facilities Managers, Catering Contractors, Site Managers, Procurement Teams, and anyone responsible for creating exceptional dining experiences across remote facilities.

Inside, you'll discover practical food presentation solutions that improve operational efficiency, support workforce wellbeing, and create dining environments people genuinely look forward to using.

Experience-Driven Catering Solutions for Remote Villages

Great dining experiences help bring remote villages to life.

Healthy, engaged teams start with worker wellbeing. Great food, welcoming dining spaces, and a strong sense of community are essential for people living and working in demanding remote environments.

Well-designed common areas, such as dining spaces, encourage workers to pause, recharge, and interact with colleagues. Whether it's a quick breakfast before a meeting, lunch with the team, or refreshments during a company event, these everyday moments help foster stronger relationships and a greater sense of belonging.

Convenience Supports Busy Operations

Workers appreciate dining experiences that fit seamlessly into their workday. Well-planned buffet layouts, clearly organised beverage stations, and efficient serving systems minimise queues and reduce congestion during busy lunch periods.

Convenient food service also benefits operations by improving traffic flow, making replenishment easier for staff, and ensuring meals remain fresh and visually appealing throughout service.

Creating Comfort to Support Workforce Wellbeing

When dining spaces are designed with comfort in mind, they become destinations rather than necessities. It becomes a place for site residents and workers to recharge and enjoy a more positive workplace experience.

Practical serving equipment that maintains food temperature, organised condiment stations, and uncluttered dining areas all contribute to a more enjoyable and stress-free experience.

Reports indicate that only

19%

of workers believe their organisation supports their wellbeing.

Source: 2026 Engagement and Retention Report: APAC edition

Presentation Creates Perception

Investing in presentation isn't about creating luxury, it's about creating an environment where workers recognise the investment made in their wellbeing. Thoughtful food presentation demonstrates that operators care about the everyday experience of their workforce.



Dining Spaces Across Remote Facilities

Dining spaces are no longer confined to a traditional cafeteria with rows of tables and a serving counter.

Today's remote villages are embracing hospitality-inspired environments that encourage social connection and improve morale after long working days, supporting workers' wellbeing, and providing greater flexibility throughout the working day.

Whether you're planning a new fit-out or refreshing an existing dining space, thoughtful design can transform a simple meal break into a memorable workplace experience.

Transforming the Remote Village Food Experience

Today's remote workforce expects more than simply a place to eat. Workers are accustomed to quality dining experiences, and those expectations continue when they're living and working away from home.

Modern remote hospitality goes beyond serving meals. A well-designed dining experience can improve worker satisfaction, boost morale, strengthen a sense of community, and support workforce retention.

Creating these experiences requires collaboration between site operators, catering teams, and hospitality partners to deliver dining environments that support both operational efficiency and workforce wellbeing.

28% increase in worker satisfcation was seen after improvements in remote site catering services.

Source: Remote Site Catering: Feeding 400+ FIFO Workers at a Pilbara Iron Ore Operation



Main Dining Hall

A dining hall should feel more like a quality hospitality venue than a commercial lunchroom.



The dining hall is often the busiest space in any accommodation village. It serves hundreds of workers across multiple meal periods, often operating around the clock to support rotating day and night shifts.

For FIFO workers spending weeks away from home, the dining hall is more than a place to eat. It becomes a space to recharge, socialise with colleagues, and enjoy a sense of normalcy between demanding shifts. A well-designed dining environment can make a meaningful difference to the overall camp experience.

Efficient layouts and thoughtful food presentation help maintain smooth service during peak meal times. Modular buffet systems create organised serving zones, while display risers maximise bench space and improve visibility.

Food warmers ensure meals remain at safe serving temperatures throughout service, and clearly labelled stations make it easier for workers to navigate menu options quickly.

By combining practical equipment with appealing food presentation, catering teams can deliver consistent, high-quality dining experiences while improving workflow, reducing congestion, and simplifying replenishment during busy service periods.

Grab-and-Go Stations

Not every worker has the time to sit down for a full meal. Whether heading to an early shift, returning from a long day on site, or grabbing a quick bite during a scheduled break, grab-and-go stations provide fast, convenient access to fresh food and beverages without compromising quality or presentation.

Well-organised displays make it easy for workers to quickly find what they need while helping catering teams keep service running efficiently during peak periods.

Clearly labelled food, organised shelving, and attractive presentation encourage healthier choices while reducing congestion in the main dining hall.

Designed with flexibility in mind, grab-and-go stations can be positioned throughout accommodation villages, including recreation areas, beverage stations, training rooms, and high-traffic locations.

They are an ideal solution for supporting 24-hour operations and ensuring workers have convenient access to meals and refreshments whenever they need them.





Coffee and beverage stations are essential amenities in remote accommodation villages, providing workers with convenient access to refreshments throughout the day and night.



Coffee & Beverage Stations

Designed for high-volume use, beverage stations should be easy to replenish, simple to maintain, and adaptable to changing workforce demands. Well-presented refreshment areas also contribute to a more welcoming camp environment, reinforcing the quality of hospitality provided on site.

Thoughtfully designed beverage stations improve the overall dining experience while reducing congestion in the main dining hall.



Training Rooms

Training rooms play an important role in remote operations, hosting everything from site inductions and safety briefings to toolbox talks and professional development sessions. Providing quality catering during these sessions helps keep workers energised, engaged, and focused throughout the day.

Flexible catering solutions also make it easier to accommodate different group sizes, session lengths, and dietary requirements. By combining convenience with thoughtful presentation, training rooms can deliver a seamless hospitality experience that reflects the professionalism of the site.

Creating Modern Remote Site Hospitality Spaces

Creating a memorable site dining experience doesn't require a complete renovation. Thoughtful food presentation solutions can significantly improve both functionality and visual appeal.

When presentation, ambience, convenience, comfort, and social interaction come together, remote villages become more than just a workplace accommodation—it becomes an experience that reinforces company culture and shows the care of mining operators.

The most successful remote sites and villages balance functionality with hospitality. They are designed to adapt to changing worker needs while creating an environment that feels welcoming throughout the day.











Start with the Purpose of the Space

Before selecting furniture or equipment, consider how workers will use the space.

Will it primarily serve breakfast, lunch, and dinner? Does it need to accommodate multiple shift changes? Will it support crib breaks, site celebrations, training sessions, or special catering events?

The most successful remote dining facilities are designed to support a variety of functions without compromising comfort, efficiency, or service quality.

Flexible layouts and practical food presentation solutions help catering teams adapt to changing workforce numbers, rotating rosters, and diverse operational requirements.

Ask yourself:

- **How many workers are served each meal?**
- **Are there separate day and night shifts?**
- **Does the dining hall support 24-hour operations?**
- **Does the menu rotate regularly?**
- **Is the layout easy for catering staff to replenish?**
- **Can the equipment withstand heavy daily use?**

Designing with flexibility from the outset ensures your investment continues to deliver value whether you need your site to grow or relocate.

Understanding the Current Experience

Creating a better dining experience starts with understanding the needs of the people who use the facilities every day. By gathering feedback and evaluating current operations, site operators and catering teams can identify opportunities to enhance both hospitality and operational efficiency.

This includes:

- **Listening to worker feedback**
- **Reviewing satisfaction surveys**
- **Identifying recurring operational challenges**
- **Assessing current catering services and dining environments**
- **Conducting on-site observations during meal service**

By understanding the day-to-day experience of workers and identifying gaps in service, organisations can implement practical improvements that enhance workforce wellbeing, streamline operations, and create dining experiences workers genuinely value.

The focus must shift from “feeding people” to “creating an experience.”









91%

of decision makers think scalable and flexible meal options for workers would be beneficial for their remote site.

Source: ezCater 2024 Food for Work Report

Design for Flexibility

Remote sites are constantly evolving. Workforce numbers fluctuate, projects expand, shutdowns bring temporary surges in personnel, and contractor numbers can change from one roster to the next. Dining facilities must be able to adapt quickly without compromising service quality or operational efficiency.

Investing in modular food presentation solutions makes it easier to reconfigure dining layouts, increase serving capacity during peak periods, and optimise available space as site occupancy changes. Flexible equipment also simplifies catering for seasonal workforce fluctuations, special events, and changing operational requirements.

Having adaptable food service solutions makes it easier to:

- **accommodate changing site occupancy**
- **support shutdown projects and temporary workforce increases**
- **adjust to project expansions and contractor requirements**
- **improve traffic flow during busy meal periods**
- **maximise available dining space**
- **refresh layouts without major renovations**

Rather than designing for today's workforce alone, create a dining environment that can evolve alongside your site's operational needs.

Elevating Dining Standards for Remote Sites

Many remote catering standards have remained largely unchanged for decades. Traditional food scopes often reference outdated menu descriptions and service expectations that no longer align with today's dining culture.

Having well-planned serving areas improve both the employee experience and operational efficiency. Clear pathways reduce congestion, while thoughtfully positioned serving stations encourage a smooth flow from food selection to seating.

Separate service zones can include:



Hot food stations



Salad bar



Pastry stand



Beverage stations



Condiment stations



Snack boxes



Creating a Visual Standard of Excellence

One of the biggest challenges in remote catering is defining what excellence actually looks like.

A clear visual benchmark allows everyone involved — from management teams and catering providers to chefs and service staff — to understand the desired outcome.

Modern food presentation considers:

- **Professional buffet displays**
- **Premium serving equipment**
- **Consistent presentation standards**
- **Practical solutions for remote environments**
- **A welcoming and engaging dining experience**

A well-designed food environment creates pride, improves perception and changes the way workers interact with their dining space.

Food Presentation Solutions for Every Remote Facility

Every remote site is different, and so are its dining requirements. A high-volume dining hall serving hundreds of workers each day has very different needs to a training room catering for a safety briefing, while a crew celebration requires a different style of presentation than a grab-and-go station or beverage area.

Choosing the right food presentation solutions ensures that every meal—regardless of the location, service period, or occasion—is served efficiently, presented professionally, and remains appealing throughout service.

By matching presentation equipment to the specific needs of each dining environment, site operators and catering teams can improve operational efficiency, support workforce wellbeing, and create dining experiences that workers look forward to throughout their time on site.



> Thoughtful food presentation supports both operational efficiency and workforce satisfaction.









Main Dining Hall

This is often the busiest dining environment in remote villages. Presentation solutions must support high volumes while maintaining food quality and an organised appearance.

Modular buffet displays help create clear serving zones that improve traffic flow and make food easier to navigate while warming equipment keeps hot meals at safe serving temperatures throughout service.

Well-designed buffet displays also make everyday meals look more appealing, encouraging workers to enjoy their break in a welcoming environment.

Recommended Solutions



Modular risers



Food warmers



Serving utensils



Food labels



Bakery cases



Food dispensers

Recommended Solutions



Mobile carts



Takeaway box



Beverage dispensers



Wooden trays



Food dispenser



Wooden cutlery

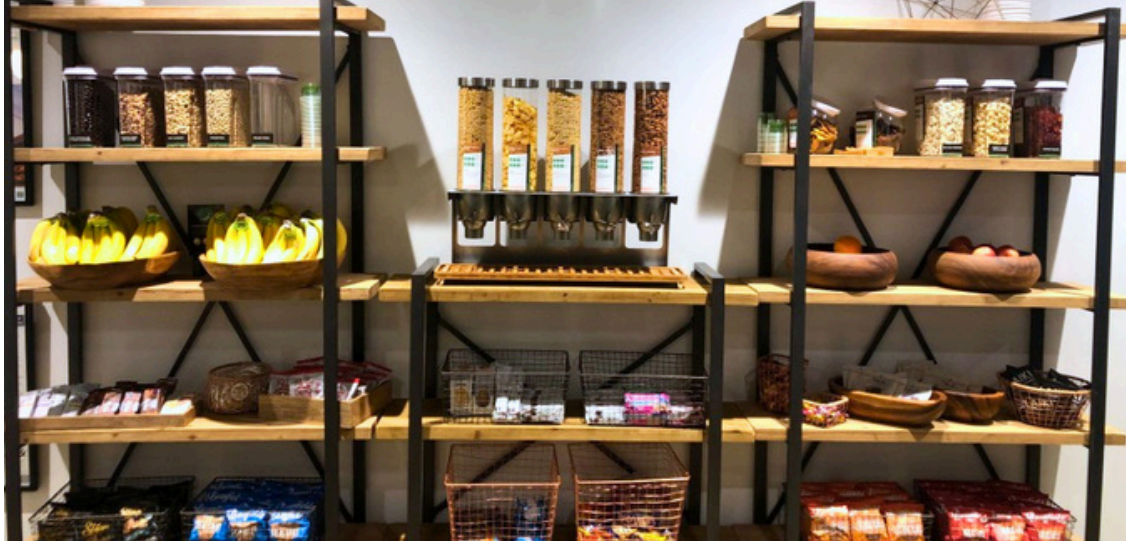

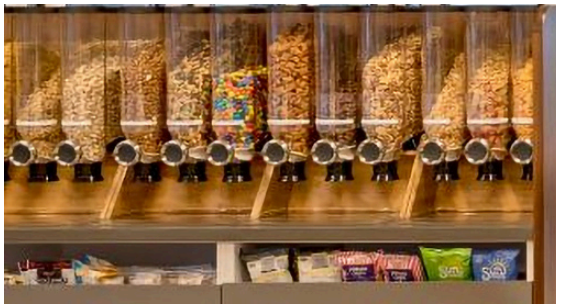



Grab-and-Go Stations

Grab-and-go stations provide workers with quick and convenient access to fresh meals, snacks, and beverages throughout the day. Ideal for early departures, shift changes, and workers with limited break times, these stations help keep food accessible while reducing congestion in the main dining hall.

Well-organised displays, clearly labelled products, and practical takeaway solutions make it easy for workers to find what they need quickly, while helping catering teams maintain efficient service and replenish stock with ease.



> An engaging training starts all depends on the participants—and great hospitality helps keep them engaged.



Training Rooms

From site inductions and safety briefings to toolbox talks and professional development sessions, training rooms often require practical, efficient catering. Well-presented refreshments help keep workers energised and engaged while making scheduled breaks easy to manage.

Portable catering solutions, organised beverage stations, and individually packed meals allow catering teams to deliver professional service with minimal setup and disruption.

Recommended Solutions



Catering boxes & trays



Disposables



Lunch boxes



Beverage stations



Condiment organisers

Recommended Solutions



Beverage dispensers



Coffee dispensers



Ice tubs



Condiment holder



Glass bottles



Risers and surfaces



Coffee and Beverage Stations

Coffee and beverage stations provide workers with convenient access to refreshments throughout the day and night, whether they're preparing for an early shift, taking a scheduled break, or winding down after work.

Well-organised self-service stations help reduce congestion in the main dining hall while ensuring drinks are always within easy reach.

Thoughtful layouts, quality dispensers, and organised condiment stations create a welcoming refreshment area that's easy for workers to use and simple for catering teams to replenish.



Successful workplace wellness programs **boost job satisfaction by 45%**, improves **retention by 35%**, and **increases motivation by 38%.**

Source: Understanding employee well-being practices in Australian organizations

Site Events & Community Activities

From crew barbecues and milestone celebrations to holiday events and wellbeing initiatives, shared experiences help foster a stronger sense of community across remote sites. Thoughtful food presentation transforms everyday catering into memorable occasions, creating welcoming spaces where workers can relax, connect, and unwind.

Flexible serving solutions make it easy to adapt food service for different events while maintaining efficient operations and a professional presentation.

Recommended Solutions



Yoghurt jars



Canape dishes



Skewers



Melamine platters



Custom presentation

Investing in Better Remote Site Hospitality

Creating an exceptional dining experience in remote sites isn't simply about purchasing new equipment, it's also about investing in the people who use it every day.

As organisations compete to attract and retain talent, workplace hospitality has become a valuable differentiator. Dining spaces are no longer viewed as functional amenities; they are an extension of company culture, employee wellbeing, and brand identity.

Measuring Success Through Worker Feedback

Creating an exceptional dining experience is an ongoing process. Regularly measuring worker satisfaction and operational performance helps ensure catering services continue to meet the changing needs of the workforce while supporting continuous improvement across the site.

Success can be measured through:

- **Worker satisfaction surveys**
- **Regular dining facility and service audits**
- **Catering performance reviews**
- **Feedback from site operators and catering partners**
- **Continuous improvement initiatives and action plans**





By monitoring feedback alongside operational KPIs, remote facilities can evaluate the impact of improvements, identify new opportunities, and continue delivering dining experiences that support workforce wellbeing, operational efficiency, and long-term workforce satisfaction.

Support Workforce Retention

Today's employees evaluate more than salary and benefits—they also consider the overall workplace experience.

Modern dining spaces, thoughtfully presented meals, and welcoming hospitality areas demonstrate an organisation's commitment to employee wellbeing and create positive impressions for visitors, clients, and prospective employees alike.

A well-designed dining environment reinforces your employer brand by showing that attention has been given to the everyday experiences that matter most.







Improve Operational Efficiency

Well-designed hospitality equipment benefits workers and catering teams alike.

Modular buffet systems, organised serving stations, and mobile hospitality solutions improve workflow by reducing congestion, simplifying replenishment, and making service more efficient.

Operational efficiencies can include:

- smoother traffic flow
- faster service
- easier cleaning and maintenance
- simplified food replenishment
- adaptable layouts for changing workplace needs

Efficient operations allow hospitality teams to spend less time managing logistics and more time delivering exceptional service.

Choose Equipment Built to Last

Commercial hospitality equipment is a long-term investment.

Choosing high-quality materials and durable construction ensures products continue performing reliably despite frequent daily use. While premium equipment may involve a higher initial investment, its longevity often results in a lower total cost of ownership over time.

Selecting reusable, modular solutions also makes it easier to expand or reconfigure dining spaces without replacing entire systems.

Buyer's Checklist

AREA	EQUIPMENT	PRIORITY
 Main Dining Hall	☐ Display risers ☐ Food warmers ☐ Serving utensils ☐ Bakery cases ☐ Food dispensers	☐ High ☐ Medium ☐ Low
 Coffee and Beverage Stations	☐ Beverage dispensers ☐ Cooling tub ☐ Coffee dispensers ☐ **Label holders**	☐ High ☐ Medium ☐ Low
 Site Events & Community Activities	☐ Canape cups ☐ Skewers ☐ Melamine boards & platters ☐ Yoghurt jars	☐ High ☐ Medium ☐ Low
 Training Rooms	☐ Catering boxes and trays ☐ Disposables ☐ Lunch boxes ☐ Condiment organisers	☐ High ☐ Medium ☐ Low
 Grab-and-go Stations	☐ BentoStyle boxes ☐ Condiment holders ☐ Reusable lunchboxes ☐ Disposable cutlery ☐ Carts & shelving systems	☐ High ☐ Medium ☐ Low

NEXT STEPS

- ☐ Replace damaged/aging equipment
- ☐ Add modular buffet equipment
- ☐ Improve traffic flow
- ☐ Upgrade beverage station/micro cafe

- ☐ Replace damaged/aging equipment
- ☐ Add modular buffet equipment
- ☐ Improve traffic flow
- ☐ Upgrade beverage station/micro cafe

PLANNING SUMMARY

Target completion date: _____

Budget: _____

Area: _____

Key Priorities: _____

_____

_____

_____

_____

Notes: _____

_____

_____

_____

_____

_____

_____

top shelf concepts®
food presentation solutions

Food Presentation Solutions to Attract and Retain Talent



www.topshelfconcepts.com
1300 81 30 40
sales@topshelfconcepts.com